

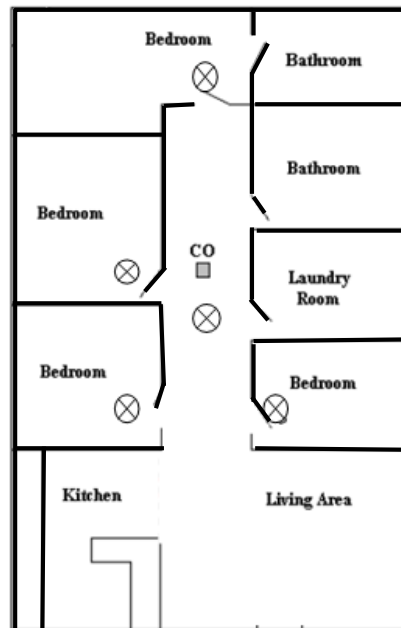

RESIDENTIAL EXAMPLES OF LOCATIONS FOR SMOKE & CARBON MONOXIDE ALARMS Informational Sheet

General Information: Per the 2013 California Residential Code (CRC) all work exceeding \$1,000 requires the installation of listed/approved *smoke alarms* in all bedrooms, adjoining hall, and at each level per the building code. When there is an attached garage or fuel burning appliance, a carbon monoxide alarm is required in the adjoining hallway(s) of the bedrooms and on every level of a dwelling unit including basement.

- ⊗ **Smoke alarms** shall be installed in each sleeping room, outside of each sleeping area, on each floor level including basements and habitable attics (CRC, R314.3).
- ◻ **Carbon Monoxide (CO) Alarms.** When gas burning appliances or an attached garage is present, carbon monoxide alarms shall be installed outside each separate sleeping area in the immediate vicinity of the bedroom(s) and on each additional story, including basements and habitable attics (CRC, R315).
- Smoke alarms in one-and two family dwellings shall be replaced after 10 years from the date of manufacture marked on the unit, or if the date of manufacture cannot be determined.



Single-family home detector placement

